



## Learn, Apply, Succeed!

### Q Why is the Toxin & Filler Injection Simulator necessary?

A. Toxin & Filler Injection Simulator allows you to practice in case of accidents that may occur during the procedures, such as accidentally puncturing blood vessels or nerves.



### Q How to use?

A. Inject Botox or Filler into the silicone skin of the model to immediately observe the results, allowing you to do it just like with an actual patient. The silicone skin is composed of additional disposable parts, so you can easily replace it with a new silicone skin after use.



### Q How long does it take after ordering?

A. The production time is 2-3 weeks after placing the order, and the duration may vary depending on business days and the situation basis.



More information about ANATDEL



## Toxin & Filler Injection Simulator

FOR SURGICAL TRAINING



#### COMPANY

MEDICAL IP CO., LTD.

CEO Sang Joon Park

Tel +82 2 2135 9148

Address 9F, Yeonkang Building, 15, Jong-ro 33-gil, Jongno-gu, Seoul, Republic of Korea

#### USA OFFICE

Address 3003 N First St, San Jose, CA 95134, United States

Tel +1 408 7094470

#### CHINA OFFICE

Address 008, Huixin IBC, 1, Zhangbaya Road, Xi an, CHINA

Tel +86 29 81016599

#### CONTACT US

KOREA dtic@medicalip.com

USA contact@medicalip.com

CHINA china@medicalip.com

TECHNICAL tech@medicalip.com

IR ir@medicalip.com

RECRUIT recruit@medicalip.co



Scan to play the video



Each of our products is proudly made in-house, from start to finish, ensuring the highest quality and attention to detail at every step of the production process.

### MEDICAL IP's 3D Printing Workflow

All of our processes, from medical image segmentation and 3D modeling to 3D printing and post-processing, are performed in-house to guarantee exceptional quality in the production of our simulators.



**ANATDEL** Medical 3D Printed digital twin for surgical planning, simulation, medical research and education.

### Streamlined Process for Medical 3D Printed Digital Twin

Using our medical image segmentation and modeling software, MEDIP PRO, we process actual patient medical image data to prepare 3D print files for our simulators.

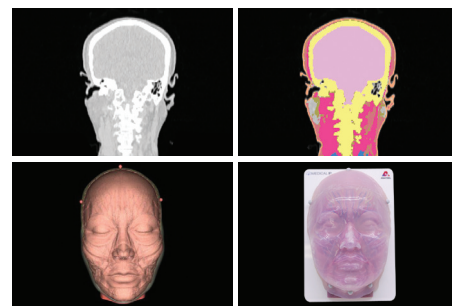

**MEDIP** FDA 510(k) · CE · MHRA · MFDS All-in-one Medical Imaging Solution for Analysis, 3D Modeling and Digital Twin.

## Toxin & Filler Injection Simulator

### The model optimized for filler procedure training

The Toxin & Filler Injection Simulator, designed with transparent skin to give you a clear view of muscles, blood vessels, and nerves, is your ideal tool for mastering filler procedures with precision and confidence.

The Toxin & Filler Injection Simulator consists of two components: a **REUSABLE part** with detailed muscle, facial blood vessel, and facial nerve representations, and a **DISPOSABLE skin** made of silicone skin. After just one training session, you can repurchase only the disposable parts.

### Human-like Skin Replication Technology

Our model replicates human-like skin with a soft subcutaneous material for the epidermal layer. It's designed for realistic filler injections into subcutaneous fat.

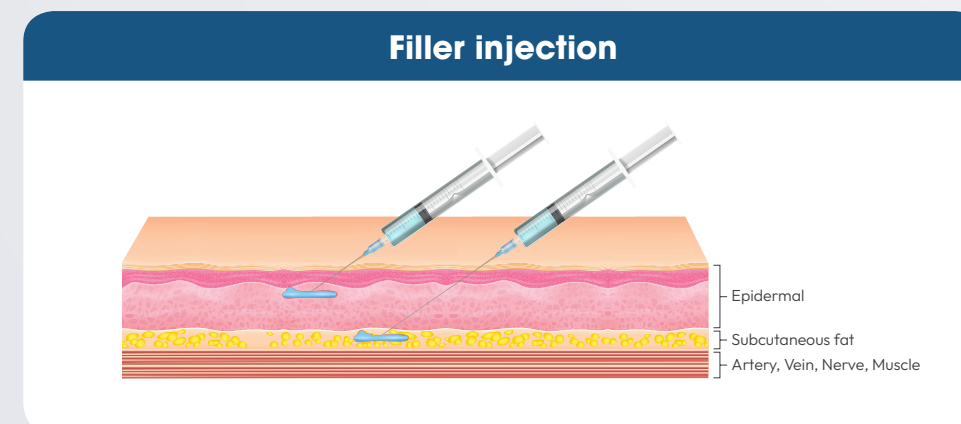

REUSABLE PART

DISPOSABLE SKIN

### Easy to assemble

Use the model by easily assembling the DISPOSABLE skin on the key on the RESUSABLE part. After use, simply remove the used DISPOSABLE Skin and replace it with a new skin.

